

PROPOSED BUILDING PLAN FOR
 YASHWANTRAO CHAVAN MAHA-
 VIDHYALA, MOUZA-LAKHANDUR,
 S.NO.28, DIST. BHANDARA

SUBJ: SHRI KISHOR KHYRKHANE EDUCATION SOCIETY, AMBORI

AREA STATEMENT :-
 * LAND AREA = 6300.000 M.
 * GROUND FLOOR AREA :-
 * A + B
 = (18.870 X 27.800) + (1.470 X 2.442)
 = (522.366) + (3.591) = 525.957 M.
 * FIRST FLOOR AREA :-
 * A + C
 = (19.870 X 27.800) + (1.470 X 2.442)
 = (552.366) + (3.591) = 555.957 M.

SCALE: 1:100

DATE: 10/05/2018

PROJECT ENGINEER: *[Signature]*

ARCHITECT (L.A. ENGINEER): *[Signature]*

MOHT ASSOCIATE
 P. J. MOHT & CO. ARCHITECTS
 20/100A/102
 42, MIDC INDUSTRIAL ESTATE, BANGALORE.

[Signature]
 प्रमुख
 यशवंतराव चवण महाविद्यालय
 ल. अ. नं. 28, ब. 2018

10/5
 यशवंतराव चवण महाविद्यालय
 ल. अ. नं. 28, ब. 2018

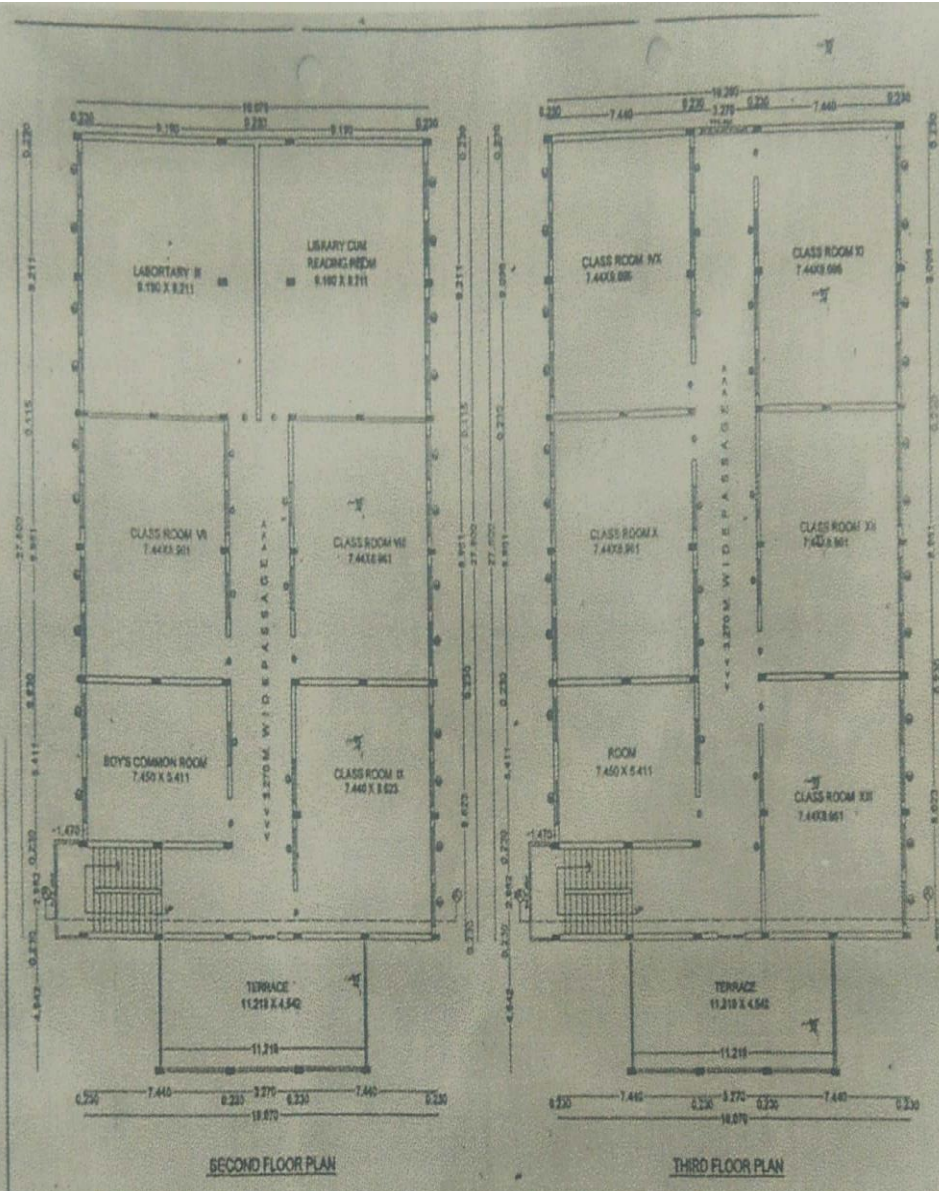

PROPOSED BUILDING PLAN FOR
YASHWANTRAO CHAVAN MAHA-
VIDYALAYA, MOUZA-LAKHANDUR,
S.NO.26, DIST - BHANDARA

DATE: 28/05/2018
BY: KANWAR KIRANRASE EDUCATION SOCIETY
AMRADI

AREA STATEMENT :-
 * LAND AREA = 5000 SQ.M
 * SECOND FLOOR AREA :-
 = A + B
 = (19.070 X 27.600) + (1.470 X 2.442)
 = (526.332) + (3.590) = 531.301 SQ.M
 * THIRD FLOOR AREA :-
 = A + B
 = (19.070 X 27.600) + (1.470 X 2.442)
 = (526.332) + (3.590) = 531.301 SQ.M
 TOTAL FLOOR AREA :-
 = (G.F.L + F.F.L + T.F.L) + TOILET BLOCK
 = 531.301 + 112.232 = 2237.814 SQ.M

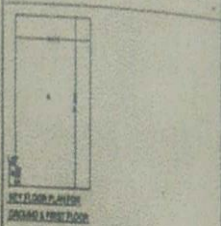

SCHEDULE OF WORKS

NO.	ITEM	QUANTITY	UNIT	ESTIMATED COST
1	CONCRETE WORK			
2	PLASTER WORK			
3	PAINTING WORK			
4	IRON WORK			
5	GLASS WORK			
6	WATER SUPPLY			
7	SEWERAGE			
8	ELECTRICAL			
9	MECHANICAL			
10	LANDSCAPE			
11	TOILET BLOCK			
12	WATER SUPPLY			
13	SEWERAGE			
14	ELECTRICAL			
15	MECHANICAL			
16	LANDSCAPE			

ARCHITECT'S SIGNATURE: [Signature]
 ARCHITECT: [Name]
 ADDRESS: [Address]

ARCHITECTURE ENGINEER: [Signature]
 ARCHITECT ASSOCIATE: [Signature]
 ARCHITECT ASSOCIATE: [Name]
 ADDRESS: [Address]

प्रमाणित
 बसवताराक १०२७ महाविद्यालय
 साबांदुर वि. प्रभास

प्रमाणित
 बसवताराक १०२७ महाविद्यालय
 साबांदुर वि. प्रभास

PROPOSED BUILDING PLAN FOR
 YASHWANTRAO CHAWAN MAHA-
 VIDHYALA, MOUZA-LAKHANDUR,
 S.NO.28, DIST.- BHANDARA

SUBJ.:
 SHRI YASHWANTRAO KHORNGADE EDUCATION SOCIETY,
 AMRATHI

AREA STATEMENT:-

* LAND AREA	= 5300.0 SQ.M
* SECOND FLOOR AREA:-	A + B
	=(19.076 X 27.600) + (1.478 X 3.442)
	=(526.332) + (5.099)
	= 531.431 SQ.M
* THIRD FLOOR AREA:-	A + B
	=(19.076 X 27.600) + (1.478 X 3.442)
	=(526.332) + (5.099)
	= 531.431 SQ.M
* TOTAL FLOOR AREA:-	(G.F.L. + F.F.F. + S.F.L. + T.T.L.) + TOILET BLOCK
	= 231.501 X 2 + (112.25) = 2237.814 SQ.M

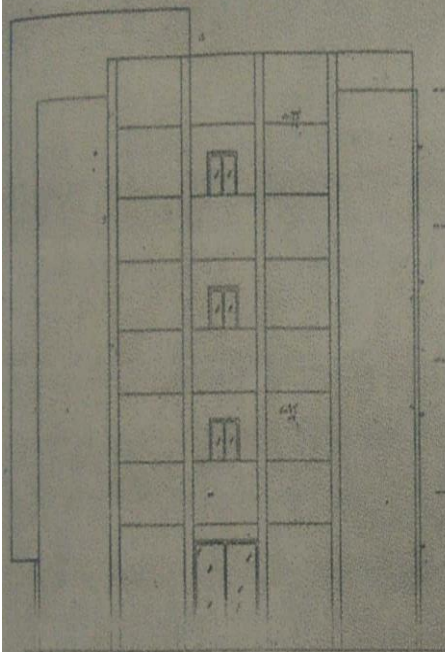

FRONT ELEVATION

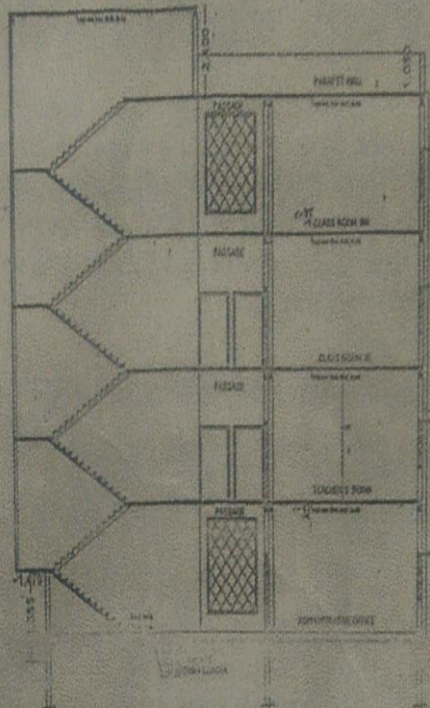

SECTION AT AA

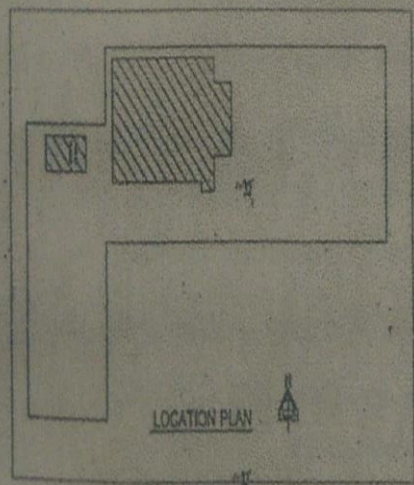

LOCATION PLAN

राष्ट्रीय
 महाविद्यालय
 माहादू. ज. भंडारा

APPLICANT SIGNATURE:

 YASHWANTRAO KHORNGADE
 Shri Yashwantrao Khorgade
 Society, Amrathi, Bhandara

ARCHITECT (P.L.) ENGINEER

 JYOTI ASSOCIATE
 PLOT NO. 10, GATE NO. 1, AMRATHI, BHANDARA DIST. MAHARASHTRA

 JYOTI ASSOCIATE
 PLOT NO. 10, GATE NO. 1, AMRATHI, BHANDARA DIST. MAHARASHTRA

गांधी नमून! एक ई अतिक्रम नोंदवही

रा. ति. मंडळ लखणदुर

ठ. लखणदुर जि. अहमद

क्र. लखणदुर

ठ. गा. क्र. २५

क्र. क्र. क्र. क्र.	अतिक्रम करणारे नाव	अतिक्रम संव. व. तारा क्रमांक आर. क्र. क्र.	अतिक्रम धारा क्र. क्र. क्र. क्र.	अतिक्रम करणारा नावाचा दिनांक	अतिक्रम करणारा दिनांक	अतिक्रम करणारा दिनांक	अतिक्रम करणारा दिनांक	अतिक्रम करणारा दिनांक	अतिक्रम करणारा दिनांक	अतिक्रम करणारा दिनांक
३०५८	अतिथि प्राचार्य श्री. कृष्णराव स्वोदास शिक्षण संस्था छासोरी अशोवतगव चपला महाविद्यालय लखणदुर जि. अहमद			०२	०२	०२	०२	०२	०२	०२

Principal
Y.C. College, Lakhandur
Dist, Bhandara











